529 EDEN PAITHEN PHUELH SAK

Mizo 96

Thanherha

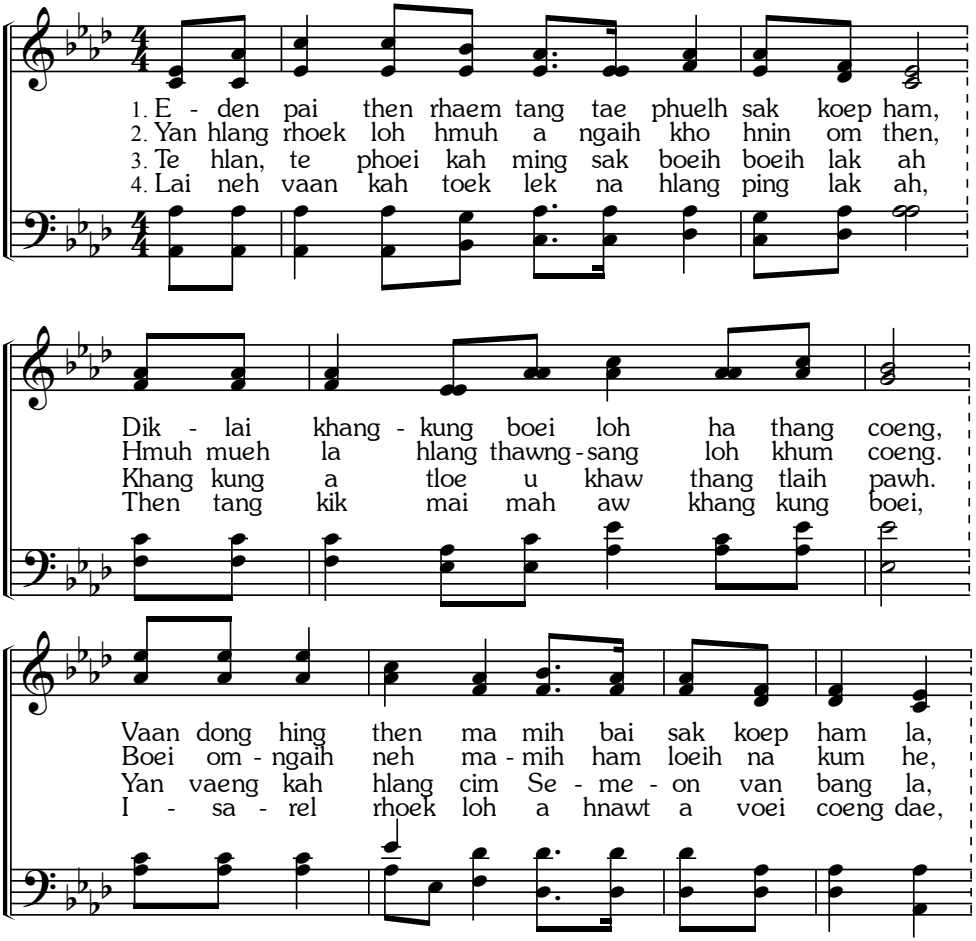

Boei so - sang koek loh hmuen sit om te a tuek.
Ma - mih loh khoem m'pang tih n'yoe then uh tang kik.
Ka hmuh tih ka uem he ka yoe then tang kik.
Vaan-dong kah vaan boei rho lung-vang ka rhuh coeng.

Om ngaih uh sih rhoep nah boei ha thang coeng, A koeh nah lai neh

vaan khawk thang saeh. Ma mih ham he bang boei uem om hlang

mai he thang vai pawh thang koep tlaih ma pawh yoe yah la.